

EBMA Booster Network

Other Locations

(Groton and New London follow)

Erick Cushman
Booster Director
221-3 x3-4865

Anne-Marie Luce
Booster Manager
Groton, King's Highway
810 x3-2570

Boosters

George Muckenthaler
810 x3-7123
Jeff Knudsen
810 x3-2936
Elizabeth Peterson
813 x5-9396

Katie Kietzman
Booster Manager
Groton, 786 Long Hill Road
793-1 x3-5046

Boosters

Michelle Bland
793-1 x3-1231

Dan Hansen
Booster Manager
North Stonington, Eagle Park
822-3 (860) 405-3919

Boosters

TBD
822-2 x7-xxxx

Jan Sykora
Booster Manager
Quonset Point
K60A x2-2301

Boosters

Carissa Finnegan
K2003 x2-3346

Angela Mock
Booster Manager
Groton, Poheganut
706-1 x3-5871

Boosters

Habib Serhan 706-1 x3-0413
Eric Decker 706-1 x3-5854
Holly Coombs 706-1 x3-6474

Mark Wiggins
EBMA President
184-3 x3-2298

Tracy Nixon-Moore
Senior EBMA Management Advisor

Danielle Martin
Chairperson
EBMA Board of Directors
221-3 x3-1193

Mike Diogo
Program Director
EBMA
x2-5276

Linda Pagan
Office Secretary
Retiree Tickets
189-1 x3-7000

Sydney Davies
EBMA Webmaster
088-10 x3-1247

EBMA Booster Network

New London

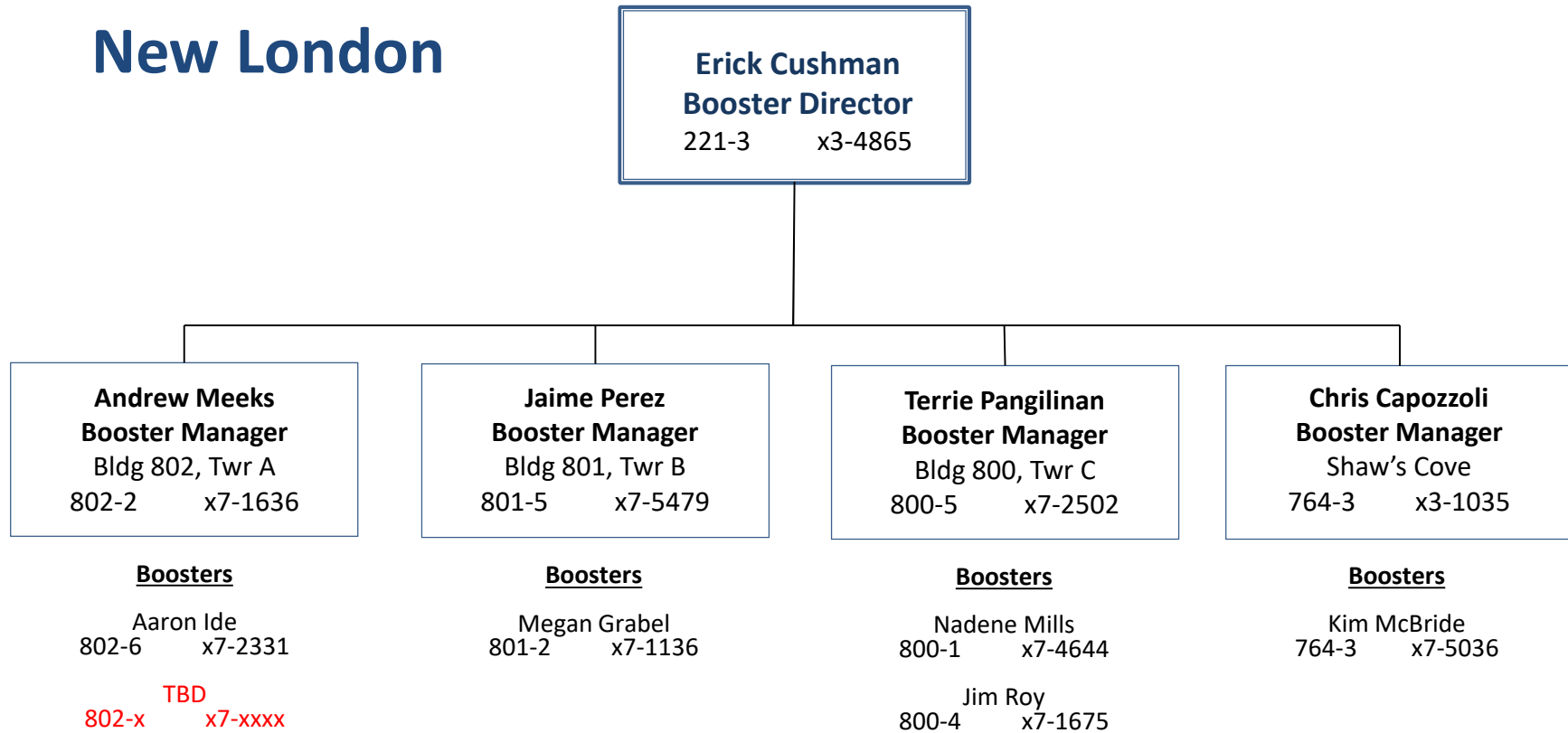

EBMA Booster Network

Groton

(See Groton map on following page)

Erick Cushman
Booster Director
 221-3 x3-4865

Chris Green
Booster Manager
 Buildings 88, 127, 4, 135
 88-9 x3-2512

Erik Walsh
Booster Manager
 Bldgs 221, 189, 45A, Subase
 604 x3-8919

Roy Belhumeur
Booster Manager
 Shipyard North (see map)
 097-4 x3-6156

T. J. Buckley
Booster Manager
 Shipyard South (see map)
 083-1 x3-9580

Boosters

Julie Clow
 88-2 x3-6310

Alonzo Combs
 88-4 x3-7544

Walt Guth
 88-4 x3-7415

Sharon Rossi
 88-10 x3-6283

Boosters

Erin Pedone
 820-2 x3-3332

Aimee Suchomel
 820-1 x3-7083

Deb Didato
 189-B x3-5528

Seth Crino
 221-1 x3-6157

Jon Carr
 221-4 x3-1098

Erick Cushman
 221-3 x3-4865

Joshua Trask
 820-2 x3-2224

Jim Harris
 Subase B499
 860-694-1900 ext.1944

Boosters

Teresa Hamilton
 097-4 x3-2707

Jeff Jackson
 260-4 x3-xxxx

Wallace DeSouza
 001-2 x3-6536

Sarah Sleeter
 001-2 x3-6475

Christine Holston
 097-1 x3-3192

James Pearson
 01B-2 x3-2146

Boosters

Matthew Binkley
 129-2 x3-5344

Mark LaFleur
 184-2 x3-7301

Brittany Ninman
 600-3E x3-8025

Catherine Flanagan
 600-4W x3-8097

Steven Boucher
 154-01 x3-6443

Geoffrey Swann
 600-1 860/984-7589

Leah Davis
 605-6 x7-1608

Richard Polacek
 (second shift)
 600-4W x5-3443

EBMA Booster Network Groton Booster Manager Map

