

EBMA Booster Network

Other Locations

(Groton and New London follow)

Erick Cushman
Booster Director
221-3 x3-4865

Anne-Marie Luce
Booster Manager
Groton, King's Highway
810 x3-2570

Boosters

George Muckenthaler
810 x3-7123
Jeff Knudsen
810 x3-2936
Elizabeth Peterson
813 x5-9396

Katie Kietzman
Booster Manager
Groton, 786 Long Hill Road
793-1 x3-5046

Boosters

Michelle Bland
793-1 x3-1231

Dan Hansen
Booster Manager
North Stonington, Eagle Park
822-2 (860) 405-3919

Boosters

TBD
822-2 x7-xxxx

Jan Sykora
Booster Manager
Quonset Point
K60A x2-2301

Boosters

Carissa Finnegan
K2003 x2-3346

Aimee Suchomel
Booster Manager
Groton, Poheganut
706-1 x3-7083

Boosters

Campbell Field	706-1	860-326-9582
Angela Mock	706-1	x3-5871
Habib Serhan	706-1	x3-0413
Eric Decker	706-1	x3-5854
Holly Coombs	706-1	x3-6474

Mark Wiggins
EBMA President
001-2 x3-2298

Tracy Nixon-Moore
Senior EBMA Management Advisor

Danielle Martin
Chairperson
EBMA Board of Directors
221-3 x3-1193

Rufina Ganeto
Program Director
EBMA
810 x3-9360

Linda Pagan
Office Secretary
Retiree Tickets
189-1 x3-7000

Sydney Davies
EBMA Webmaster
088-10 x3-1247

EBMA Booster Network

New London

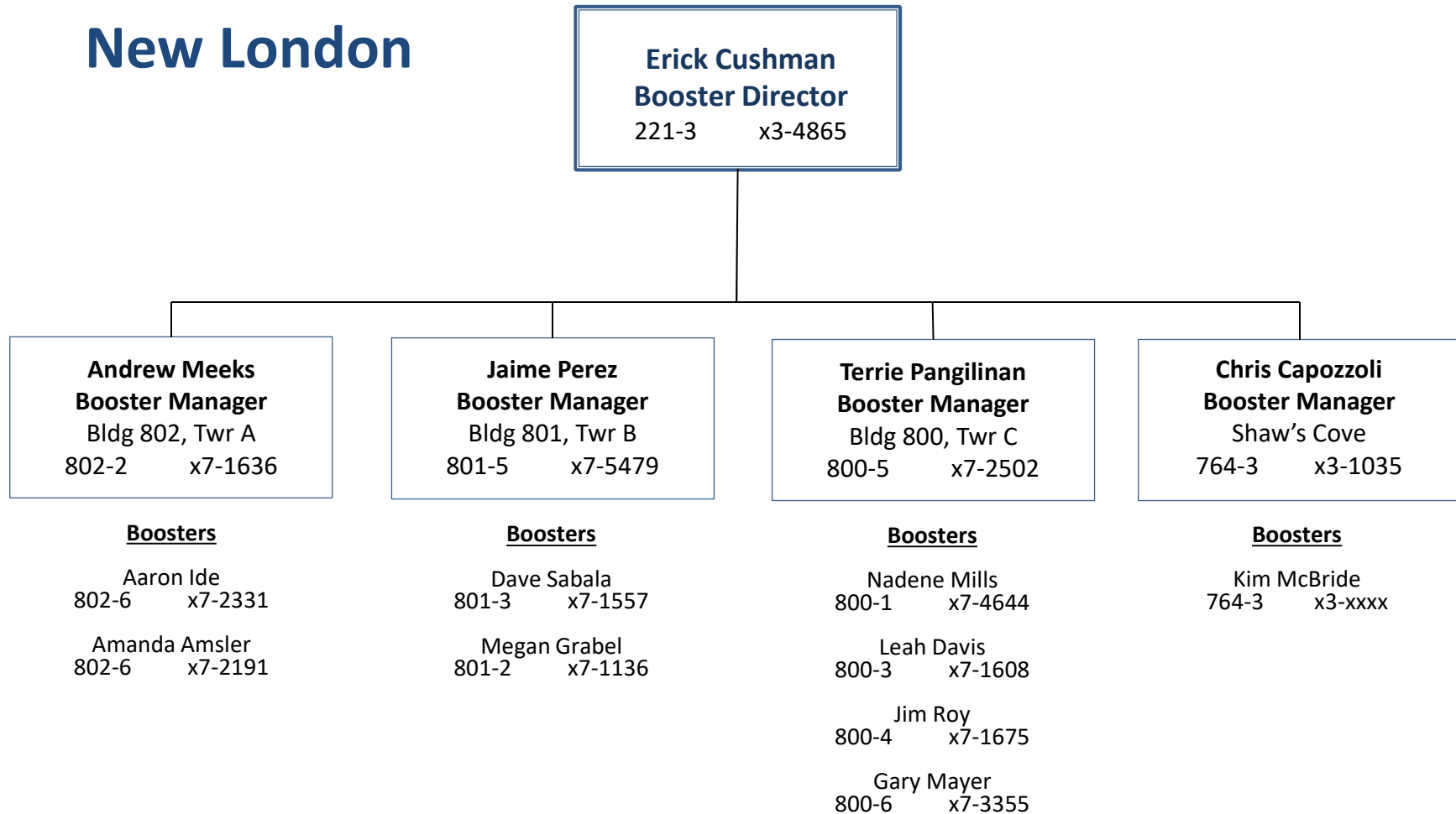

EBMA Booster Network

Groton

(See Groton map on following page)

Erick Cushman
Booster Director
221-3 x3-4865

Chris Green
Booster Manager
Buildings 88, 127, 4, 135
88-9 x3-2512

Boosters

Julie Clow
88-2 x3-6310

Alonzo Combs
88-4 x3-7544

Walt Guth
88-4 x3-7415

Sharon Rossi
88-10 x3-6283

Erin Pedone
Booster Manager
Bldgs 221, 189, 45A, Subase
189-1 x3-3332

Boosters

Deb Didato
189-B x3-5528

Seth Crino
221-1 x3-6157

Jon Carr
221-4 x3-1098

Mark Wiggins
221-4 x3-2298

Erick Cushman
221-3 x3-4865

Joshua Trask
820-2 x3-2224

Jim Harris
Subase B499
860-694-1900 ext.1944

Roy Belhumeur
Booster Manager
Shipyard North (see map)
097-4 x3-6156

Boosters

Erik Walsh
604 x3-8919

Teresa Hamilton
097-4 x3-2707

Jeff Jackson
260-4 x3-xxxx

Wallace DeSouza
001-2 x3-6536

Sarah Sleeter
001-2 x3-6475

Christine Holston
097-1 x3-3192

James Pearson
01B-2 x3-2146

Richard Polacek
600-4 x5-3443

T. J. Buckley
Booster Manager
Shipyard South (see map)
083-1 x3-9580

Boosters

Matthew Binkley
129-2 x3-5344

Mark LaFleur
184-3 x3-7301

Brittany Ninman
600-3 x3-8025

Catherine Flanagan
600-4W x3-8097

Steven Boucher
154-01 x3-6443

Geoffrey Swann
600-1 860/984-7589

EBMA Booster Network Groton Booster Manager Map

